

FACTS AT A GLANCE

ALL DATA IS FROM THE 2022-23 SCHOOL YEAR, UNLESS OTHERWISE NOTED

SUCCESS
85%
RATE

STUDENT BACKGROUND

74% UNDERREPRESENTED*
73% LOW-INCOME
44% FIRST GENERATION
58% RURAL UTAH
32% SIX-COUNTY

TUITION & FEES

\$2,090 RESIDENT

\$7,095 NON-RESIDENT

\$4,024 AVERAGE
FINANCIAL AID AWARD

RECEIVE
74%
FINANCIAL AID

\$18,737

AVERAGE SAVINGS COMPARED TO FIRST TWO YEARS AT OTHER UTAH INSTITUTIONS

COUNTRIES
79
REPRESENTED

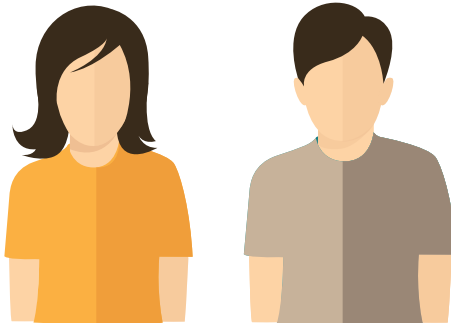

54%
FEMALE

46%
MALE

AVERAGE AGE IS 21

**6,044 ENROLLED:
WHERE ARE THEY?**

- 47% EPHRAIM
- 28% CONCURRENT ENROLLMENT
- 18% ONLINE
- 6% RICHFIELD
- 1% CONT ED/OTHER

FULL-TIME
58%
STATUS

5,746 GRADUATES (2019-2023)

1.2 AWARDS PER STUDENT
(MANY EARN MULTIPLE AWARDS)
25% EARN CERTIFICATES OR AWARDS
72% SEEK ASSOCIATE DEGREE
159 BACHELOR DEGREE GRADUATES

SNOW STUDENTS TRANSFER AND GRADUATE
AT A 12% HIGHER RATE THAN THOSE WHO
START AT A FOUR-YEAR INSTITUTION

TOP THREE MAJORS:

GENERAL
EDUCATION
BUSINESS
NURSING

RESIDENT
86%
STUDENTS

*LOW-INCOME, FIRST-GENERATION, AND MINORITY STUDENTS



GRADUATE DEBT-FREE • GAIN WORK EXPERIENCE • DEVELOP A PLAN FOR THE FUTURE

STUDENTS WHO FIND SNOW COLLEGE FIND THEMSELVES

